

A/17695/17595  
 Planning Permit No. \_\_\_\_\_  
**APPROVED**  
 SUBJECT TO THE CONDITIONS IN THIS OFFICE LETTER.  
 No. A/17695/17595 Date - 3-5-94  
 FOR MEMBER SECRETARY  
 MADRAS METROPOLITAN DEVELOPMENT AUTHORITY  
 MADRAS - 600 008.

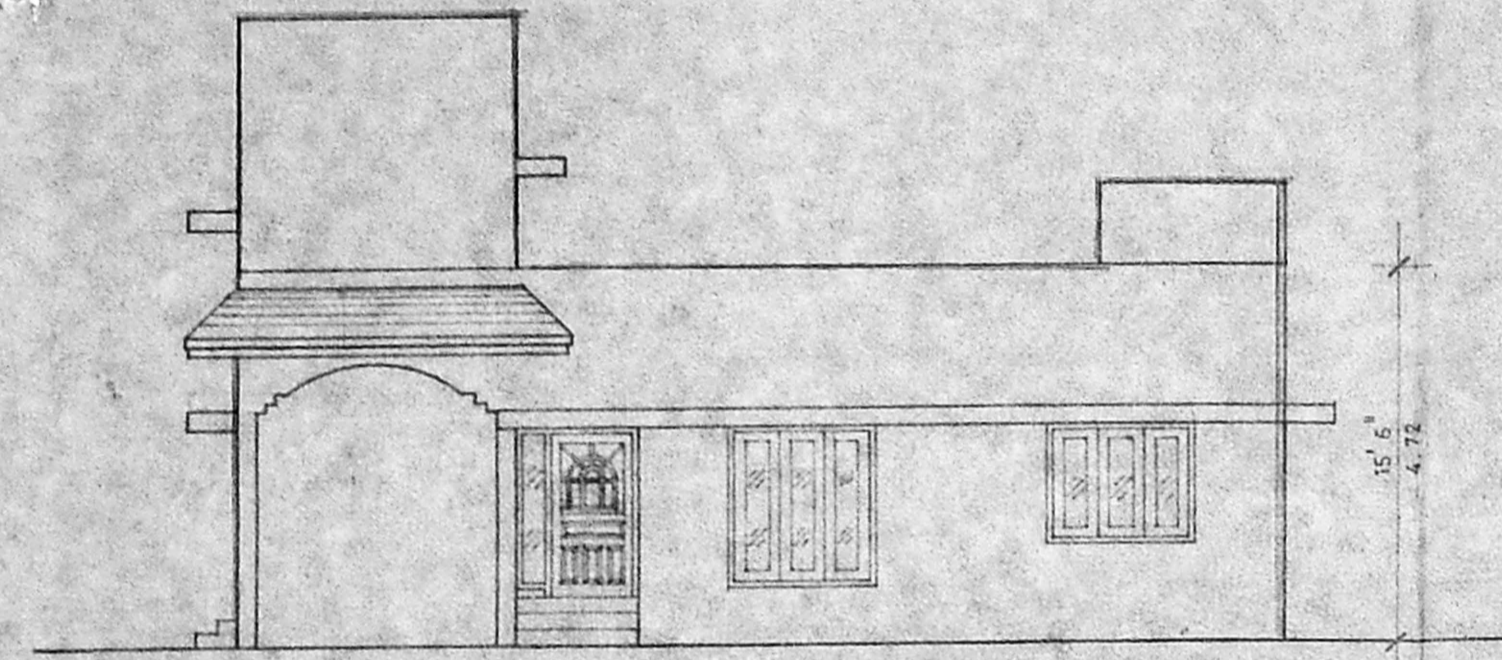

ELEVATION

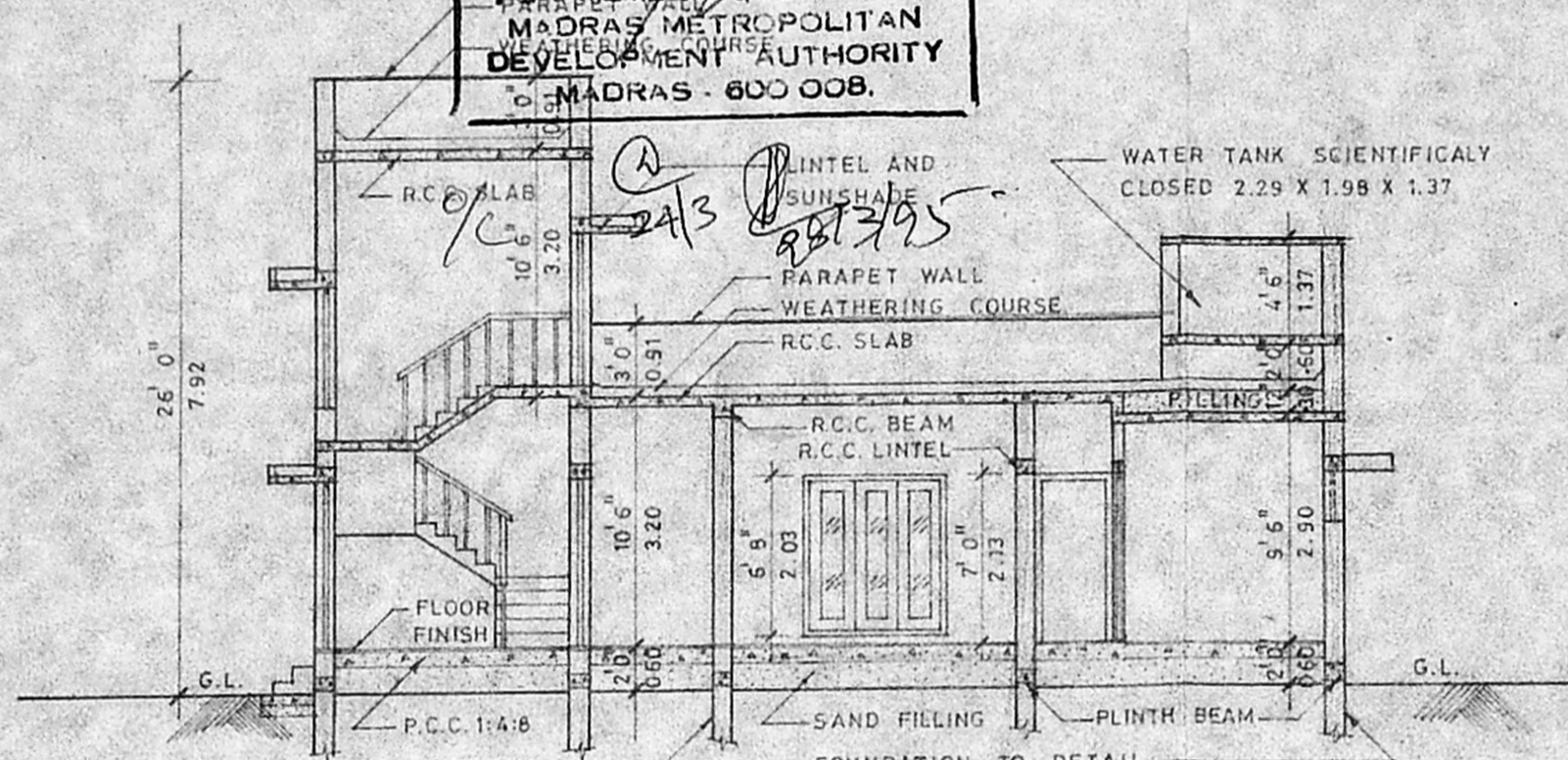

SECTION ON A-A

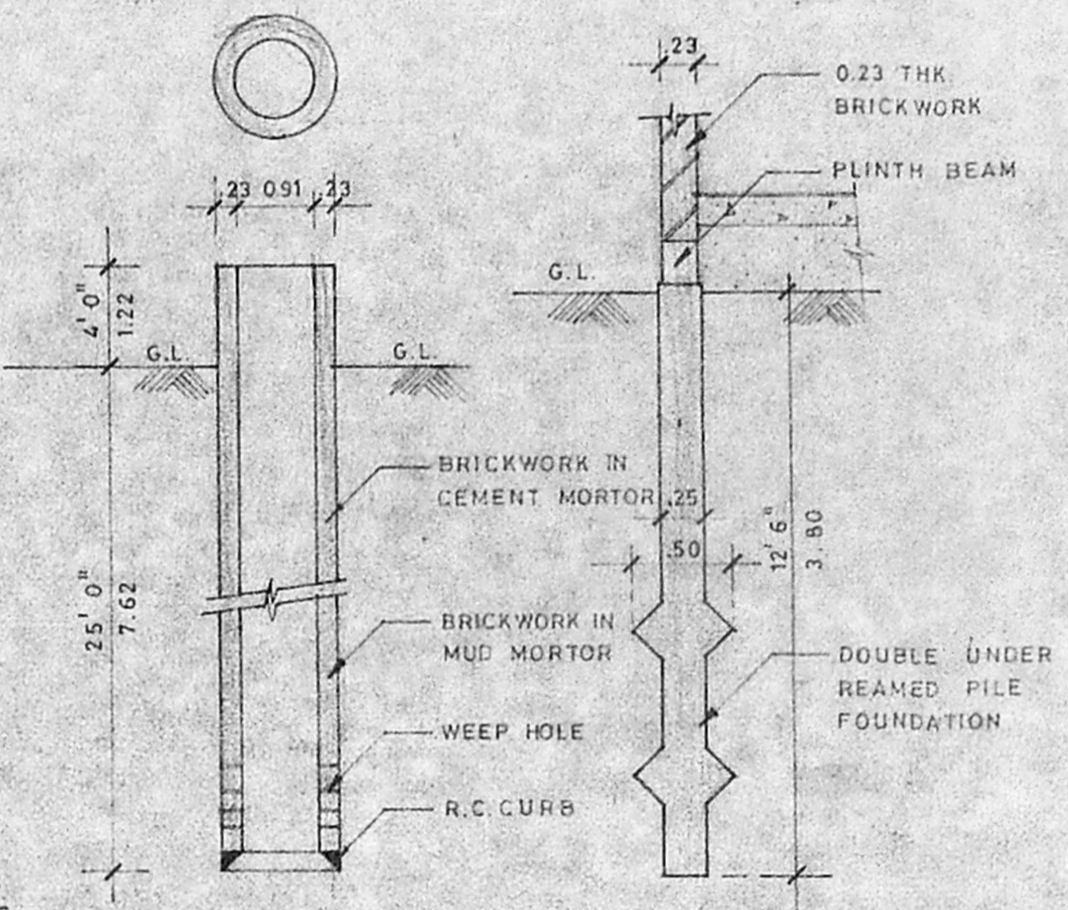

PLAN AND FOUNDATION SECTION OF WELL DETAIL SCALE 1:50

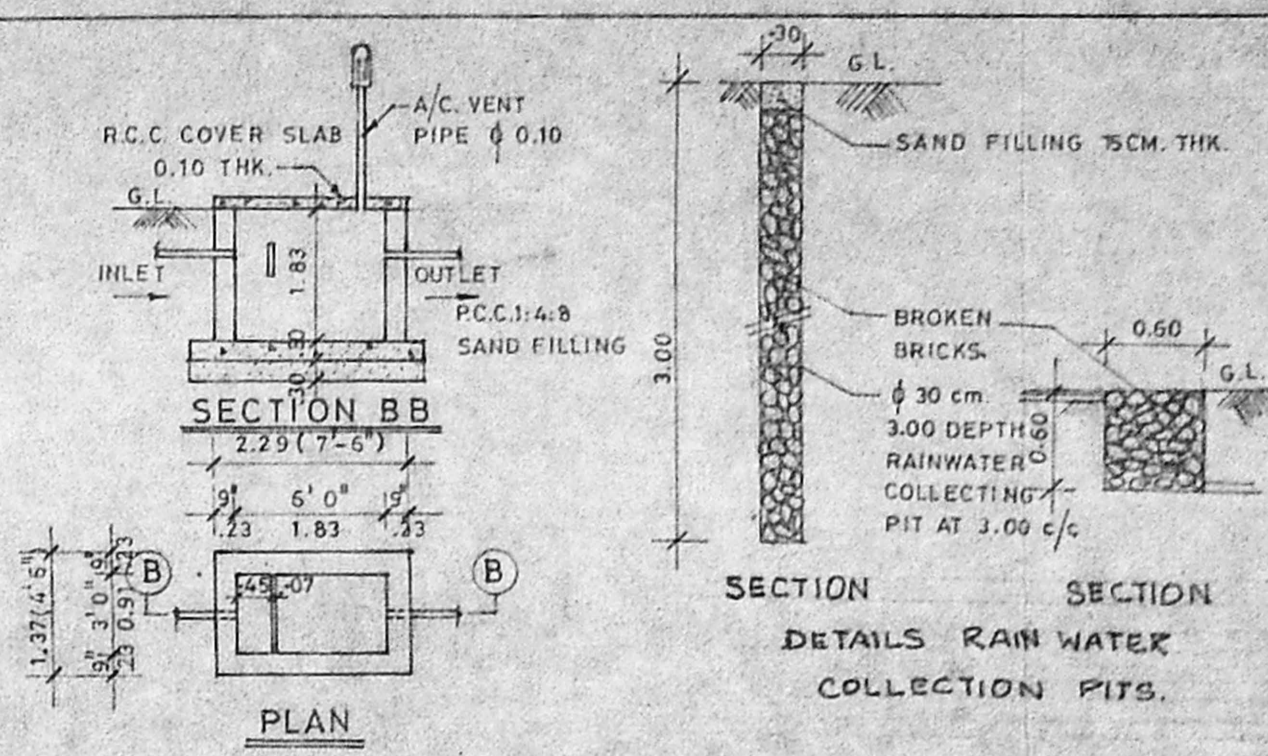

SEPTIC TANK DETAIL

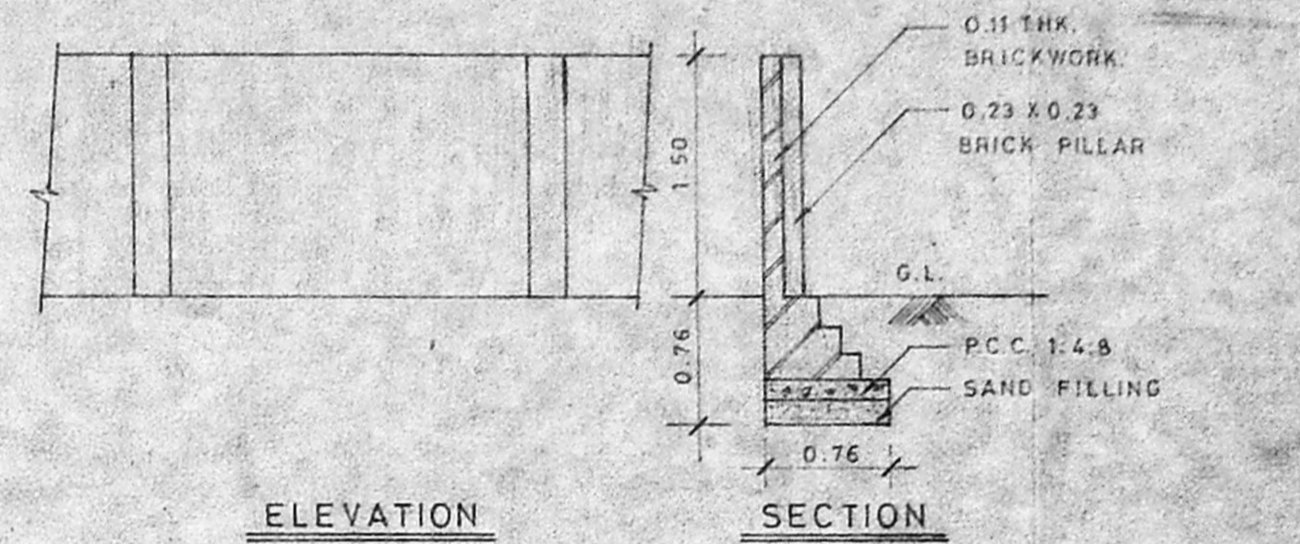

COMPOUND WALL DETAIL SCALE 1:50

**SCHEDULE OF JOINERY**

NO.	DESCRIPTION	SIZE	QTY	UNIT
D.W.	DOOR	3'0" X 7'0"	1.52	2.13
D1	DOOR	3'0" X 7'0"	1.00	2.13
D2	DOOR	2'6" X 7'0"	0.91	2.13
D3	DOOR	4'0" X 7'0"	0.76	2.13
D4	DOOR	4'0" X 6'8"	1.83	2.09
W	FRENCH WINDOW	6'0" X 5'0"	1.83	1.92
W1	WINDOW	4'0" X 5'0"	1.22	1.98
W2	WINDOW	5'0" X 3'0"	1.52	0.91
V	VENTILATOR	3'0" X 7'0"	0.91	0.60

**SPECIFICATION**

- UNDER REAMED PILE FOUNDATION
- R.C.C. 1 1/4 IN FOUNDATION COLUMNS, PLINTH BEAM, BEAMS, LINTEL, SUNSHADE AND ROOF SEAR
- BRICKWORK IN BASEMENT, SUPERSTRUCTURE AND PARAPET WALL 0.23 THK C.M.1:5
- PLASTERING IN CEILING C.M.1:3 IN WALLS C.M.1:5
- ALL JOINERY IN WELL SEASONED TEAKWOOD
- FLOORING FINISHED WITH MOSAIC TILES
- CONCEALED ELECTRICAL WIRING
- PAINTING IN WALLS TWO COATS OF CEMENT PAINT OVER PRIMER IN JOINERY TWO COATS ENAMEL OVER PRIMER
- WEATHERING COURSE TWO LAYERS OF PRESSED CLAY TILES OVER A BRICK-LIKE SCREED

**COLOUR INDEX**

PROPOSED	ROADS	BOUNDARY OF SITE
[Color swatch]	[Color swatch]	[Color swatch]

**AREA STATEMENT**

AREA OF PLOT	GROUND FLOOR AREA	TOTAL AREA	SQ. FT.	SQ. MT.
			3781	351.4
			1506	140.0

SCALE 1:100 (1:250) DATE 02/05/94  
 ALL DIMENSIONS ARE IN METRE.

K.L.M. ASSOCIATES,  
 No-17/B, PHASE III,  
 THIRU NAGAR, VILLIVAKKAM,  
 MADRAS- 600 049.

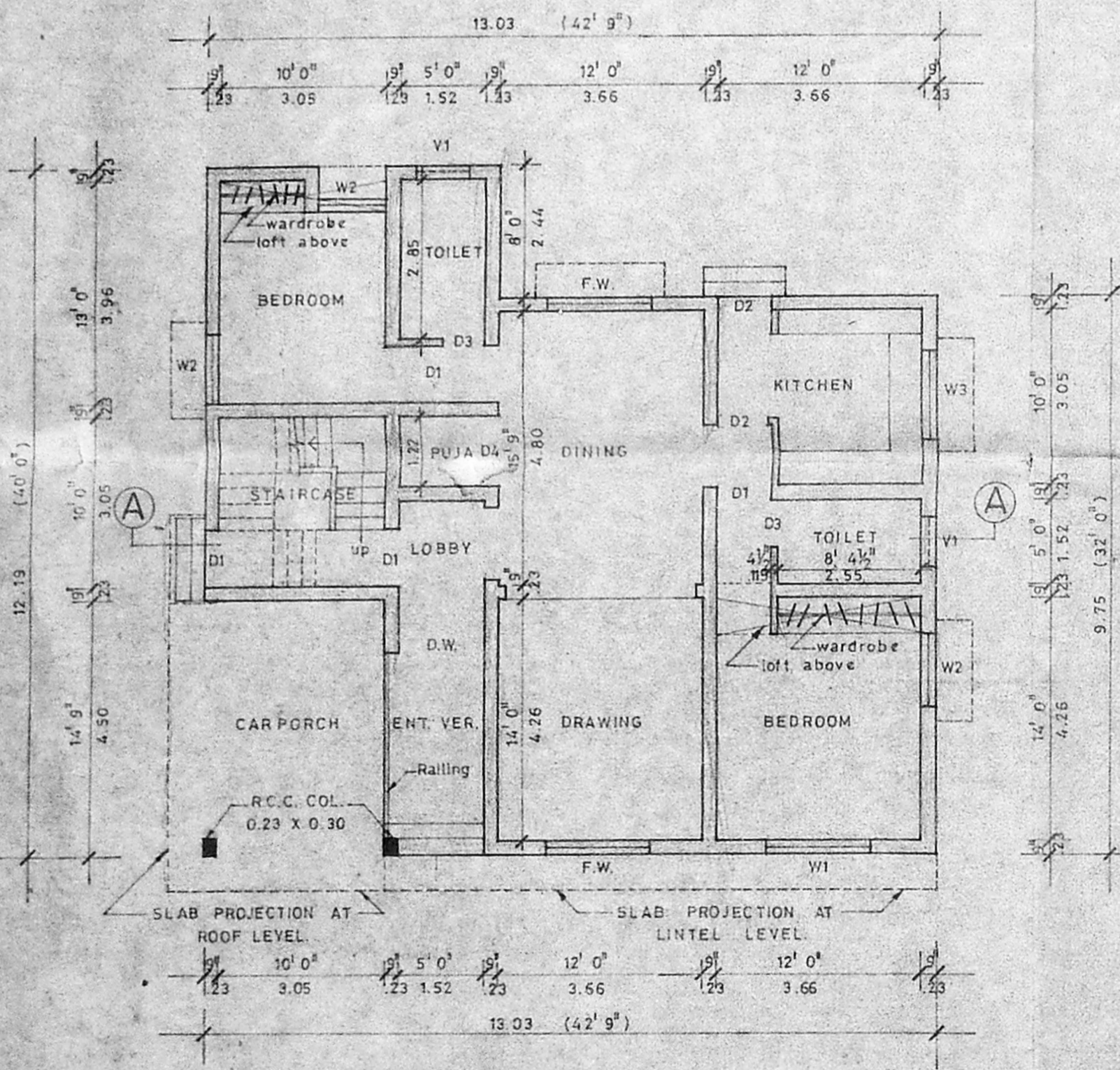

GROUND FLOOR PLAN

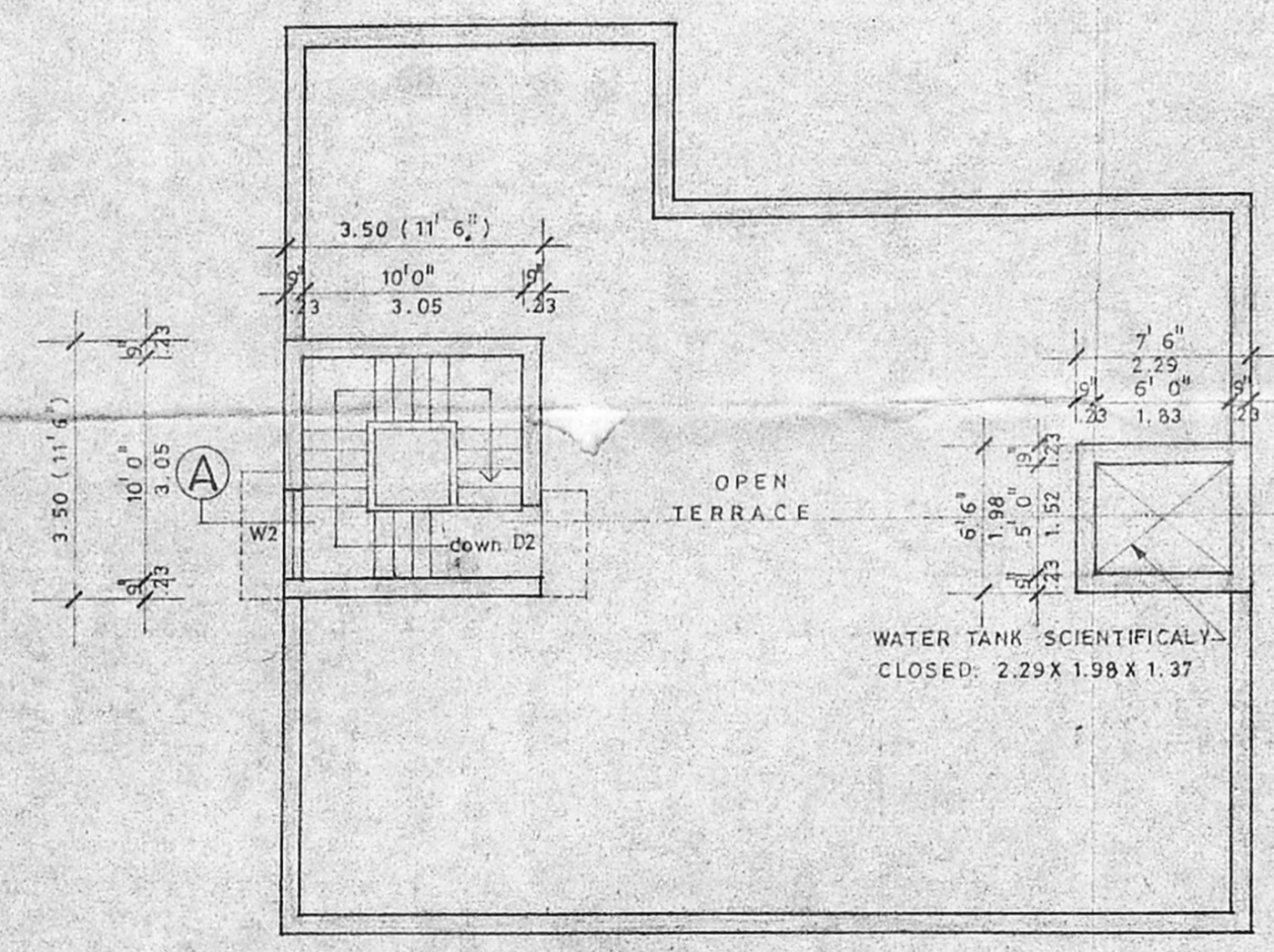

TERRACE FLOOR PLAN

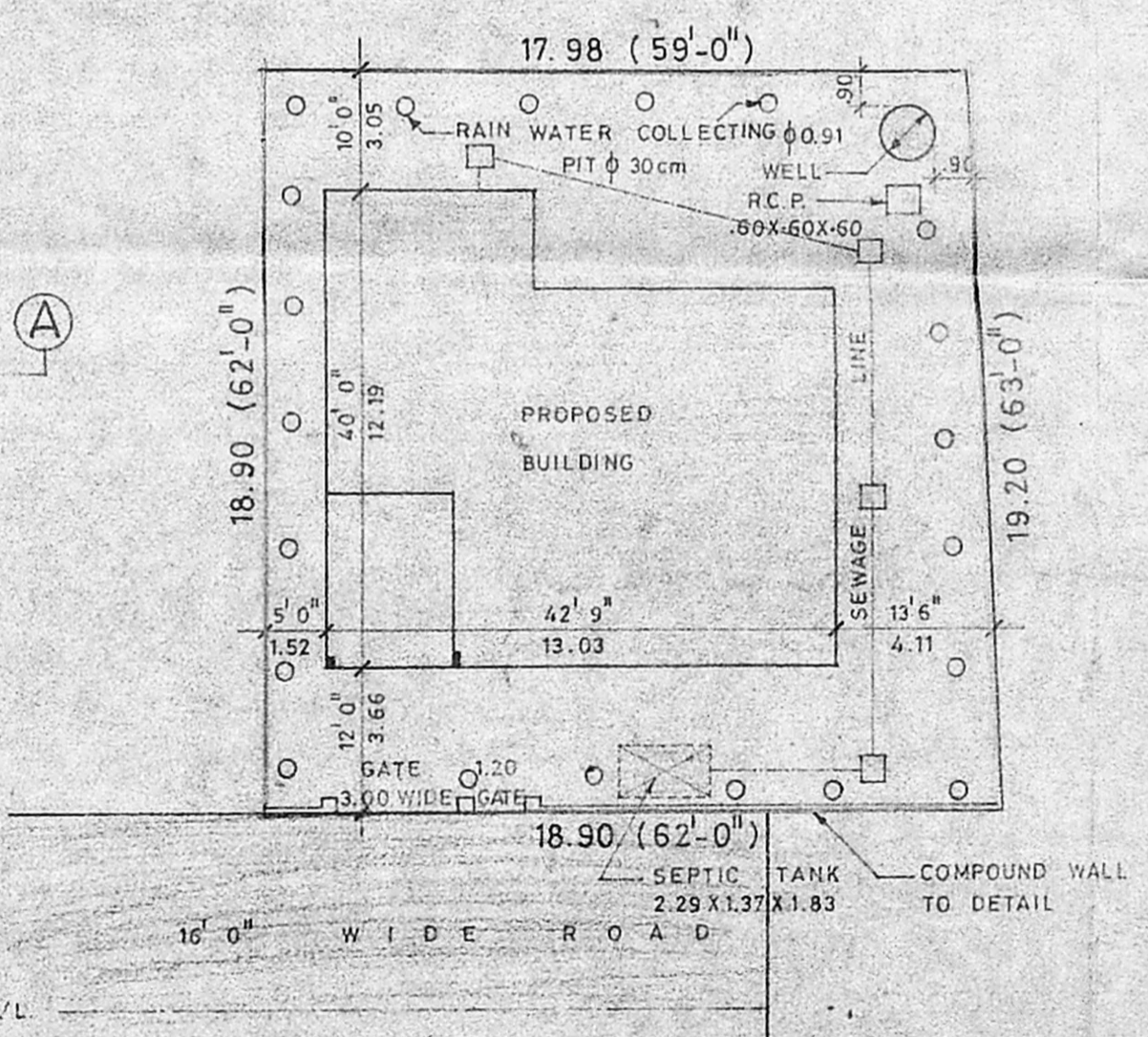

SITE PLAN (SCALE 1:200)

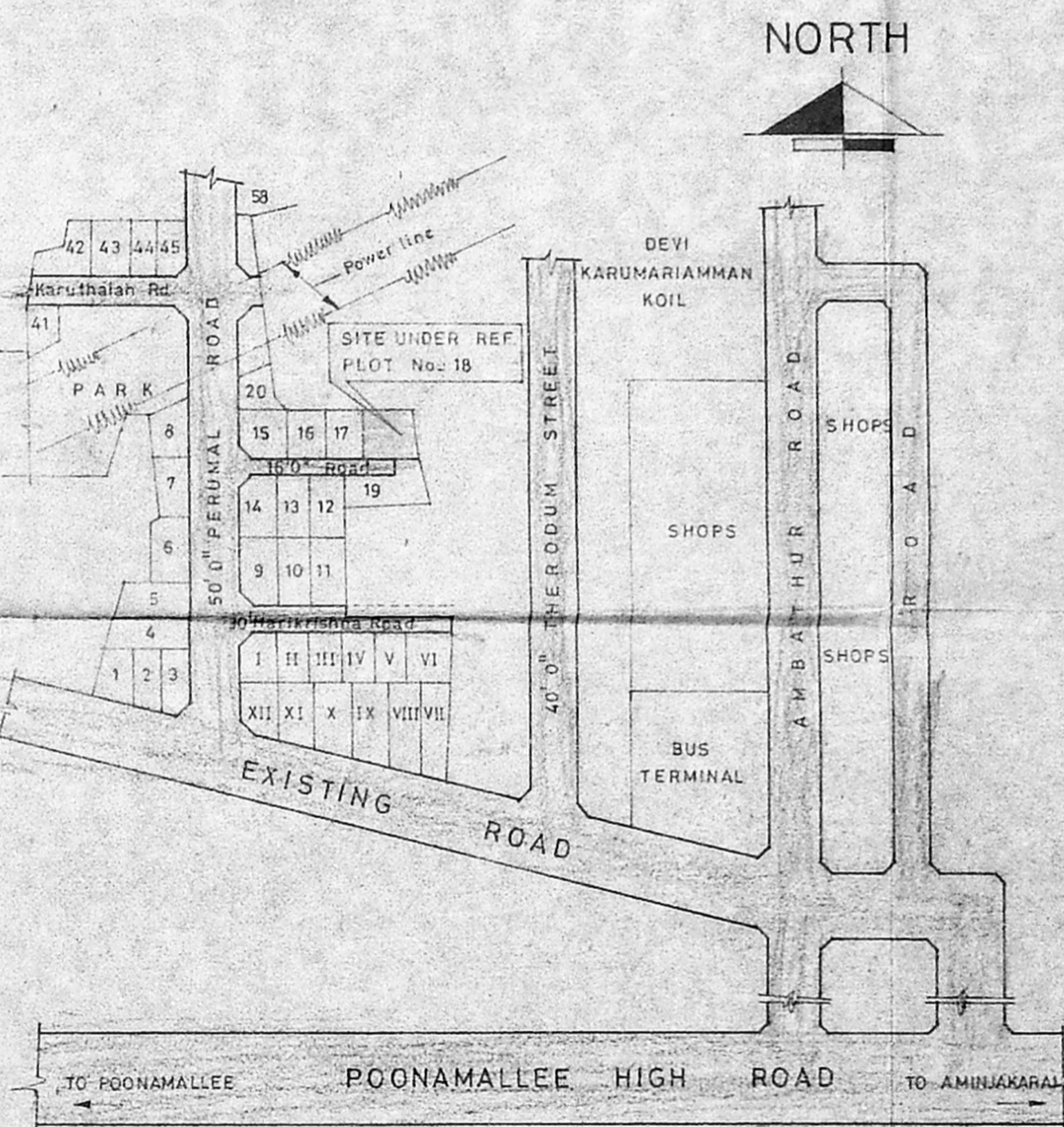

TOPO PLAN (NOT TO SCALE)

**PROPOSED RESIDENCE IN PLOT No-18 AT SRI MAHALAKSHMI NAGAR, No-1, THIRUVERKADU VILLAGE, SRIPERUMBUDUR TALUK, CHENGAI M.G.R. DISTRICT.**

SIGNATURE OF OWNER  
*(Signature)*  
 (T. SARAVANA KUMAR)

LICENSED SURVEYOR  
*(Signature)*  
**V. BALASUBRAMANI, B.Arch., A.I.A., M.C.A. ARCHITECT**  
 Licensed Surveyor Class I. R. A. No. 3,  
 CORPORATION OF MADRAS,  
 No. 3, Paper Mills Road, First Floor,  
 NEAR PERAMBUR CHURCH, MADRAS-600 014